JEALOUS GUY

Words and Music by JOHN LENNON
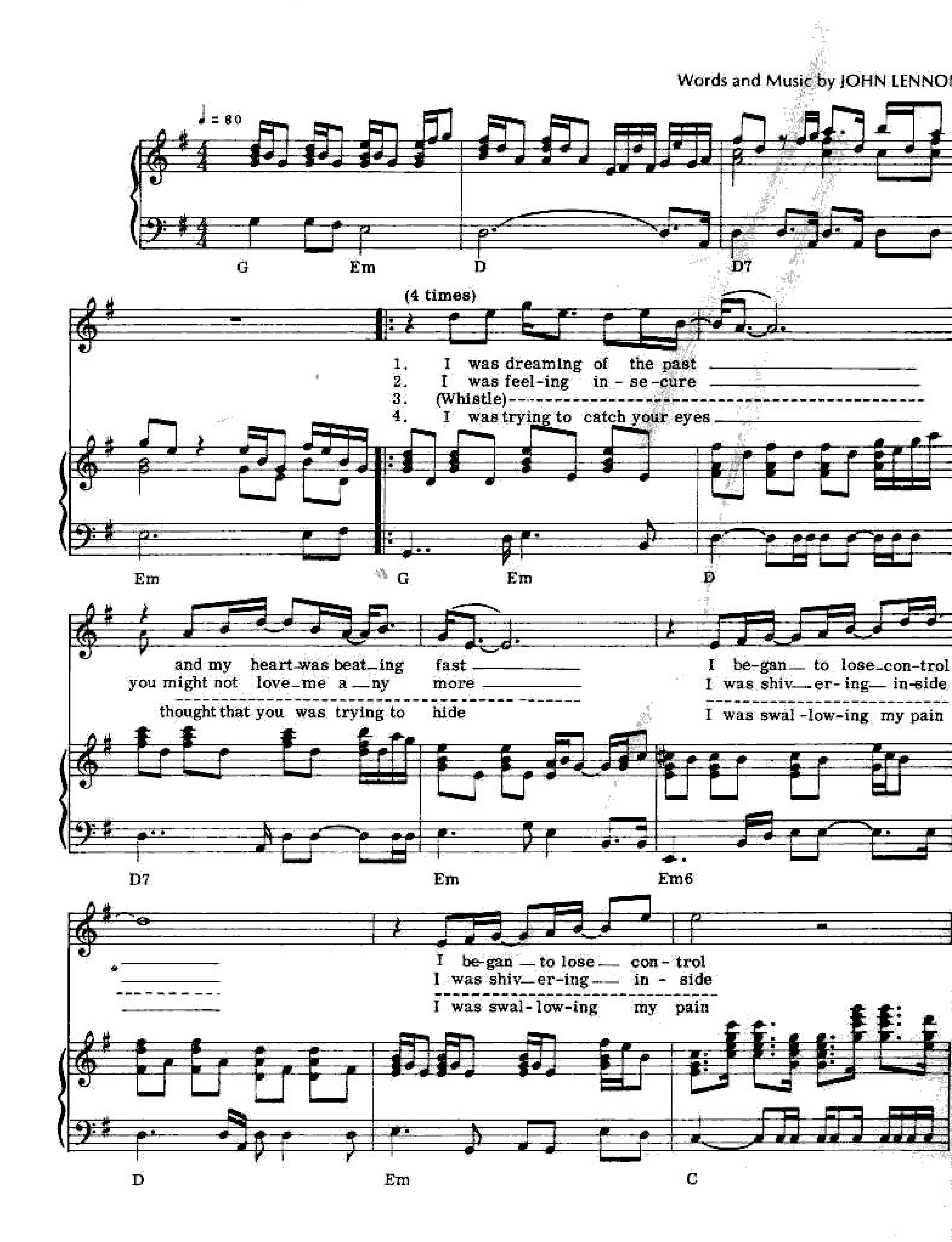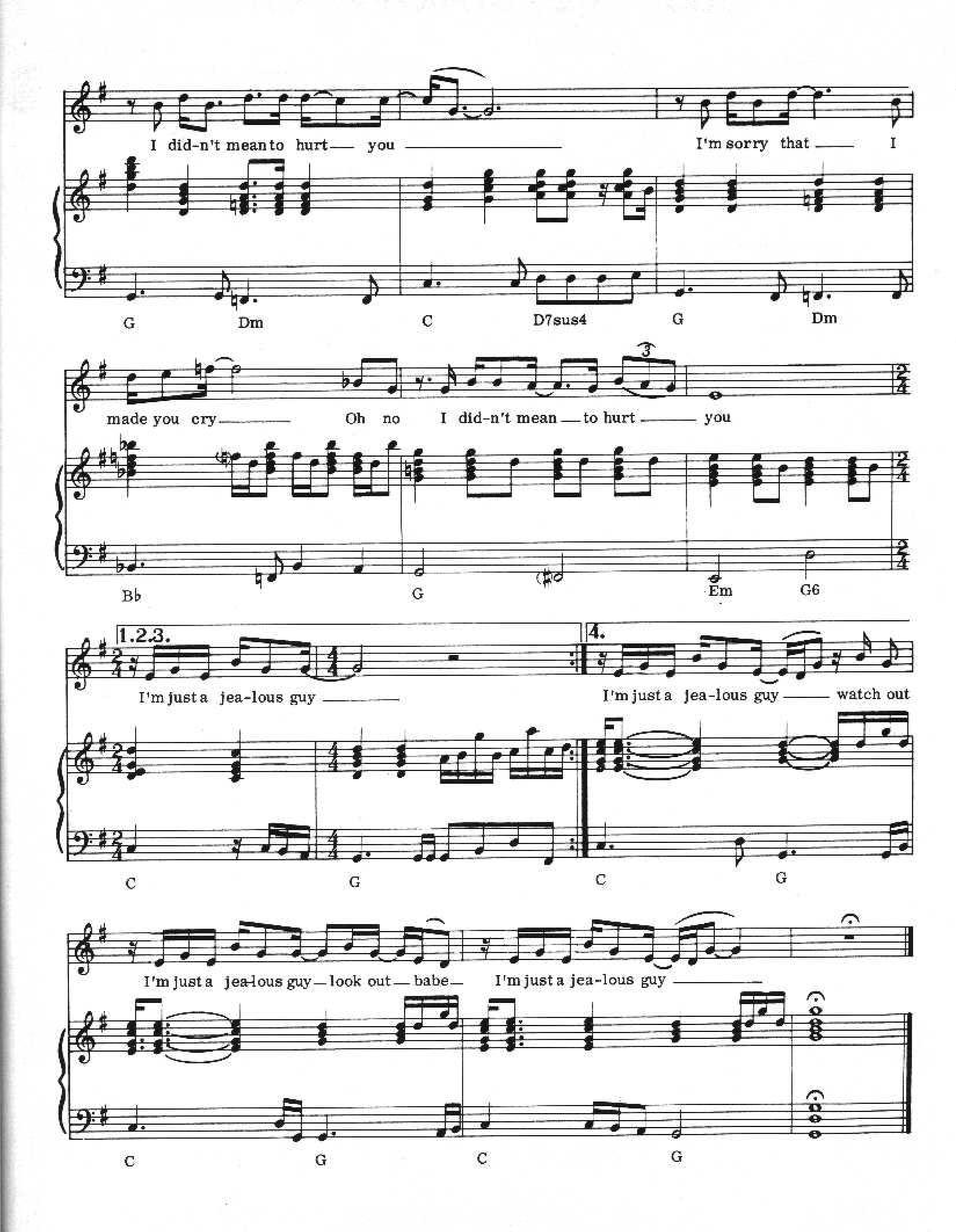



I did-n't mean to hurt you
I'm sorry that I
made you cry
Oh no I did-n't mean to hurt you
I'm just a jea-lous guy
I'm just a jea-lous guy watch out
I'm just a jea-lous guy look out babe
I'm just a jea-lous guy
1.2.3.
4.
G
Dm
C
D7sus4
G
Dm
Bb
G
Em
G6
C
G
C
G
C
G
C
G